

Special Note:

Wall construction shall consist of Metal cap channels wrapped around Agriboard Panels at base and top.

All wall and roof panels shall be 3-1/2" thick x 48" wide x 88-1/2" tall. Except at the Window where the panels shall only be 36" tall.

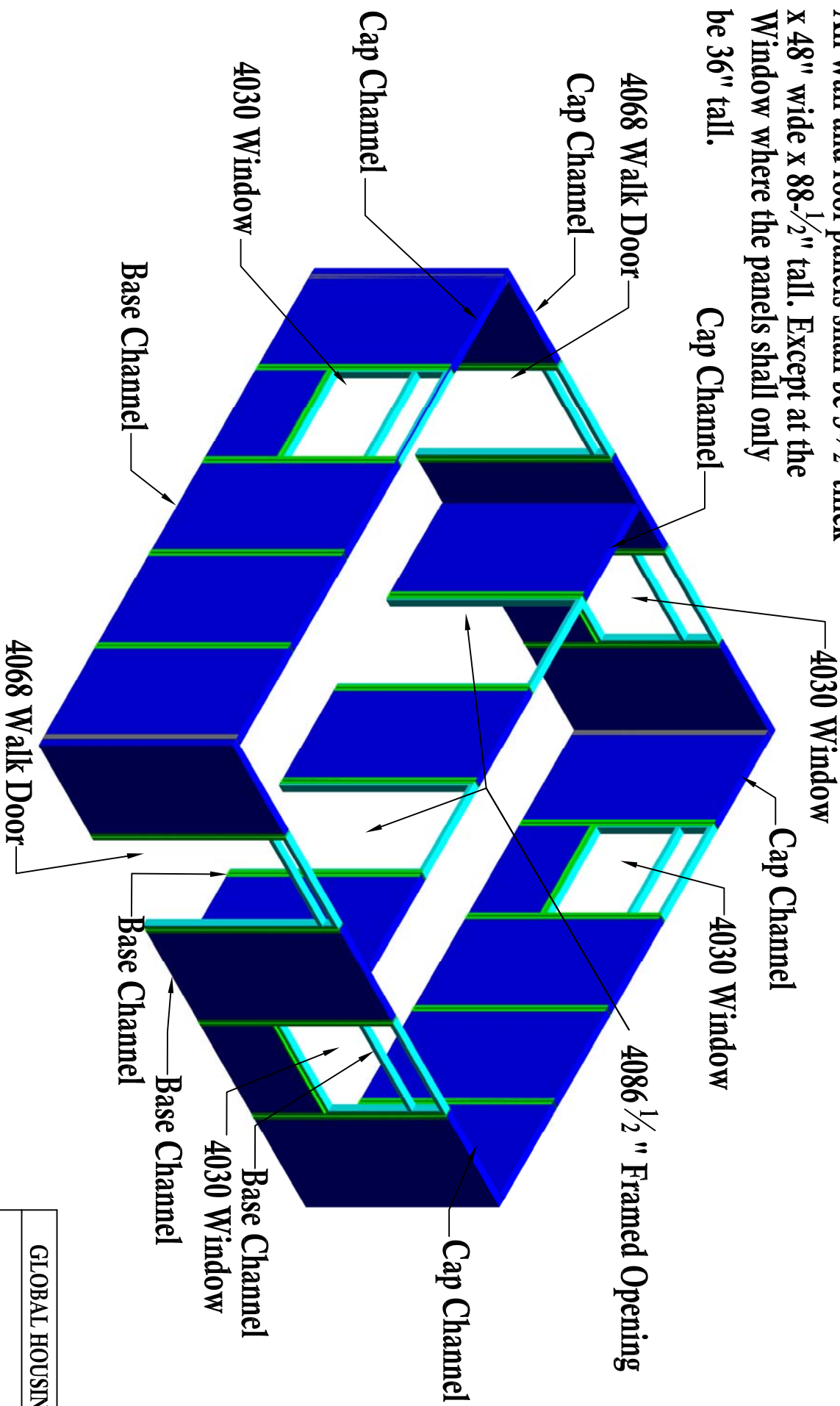

Isometric Drawing of Permanent Shelter Kit Home

GLOBAL HOUSING

DATE	BY	APP'D	SCALE	NO.
JAN				
N/A				
DWG #00				
N/A				
10-20-05				
A				

Special Note:

Wall construction shall consist of Metal cap channels wrapped around Agriboard Panels at base and top.

All wall and roof panels shall be 3-1/2" thick x 48" wide x 88-1/2" tall. Except at the Window where the panels shall only be 36" tall.

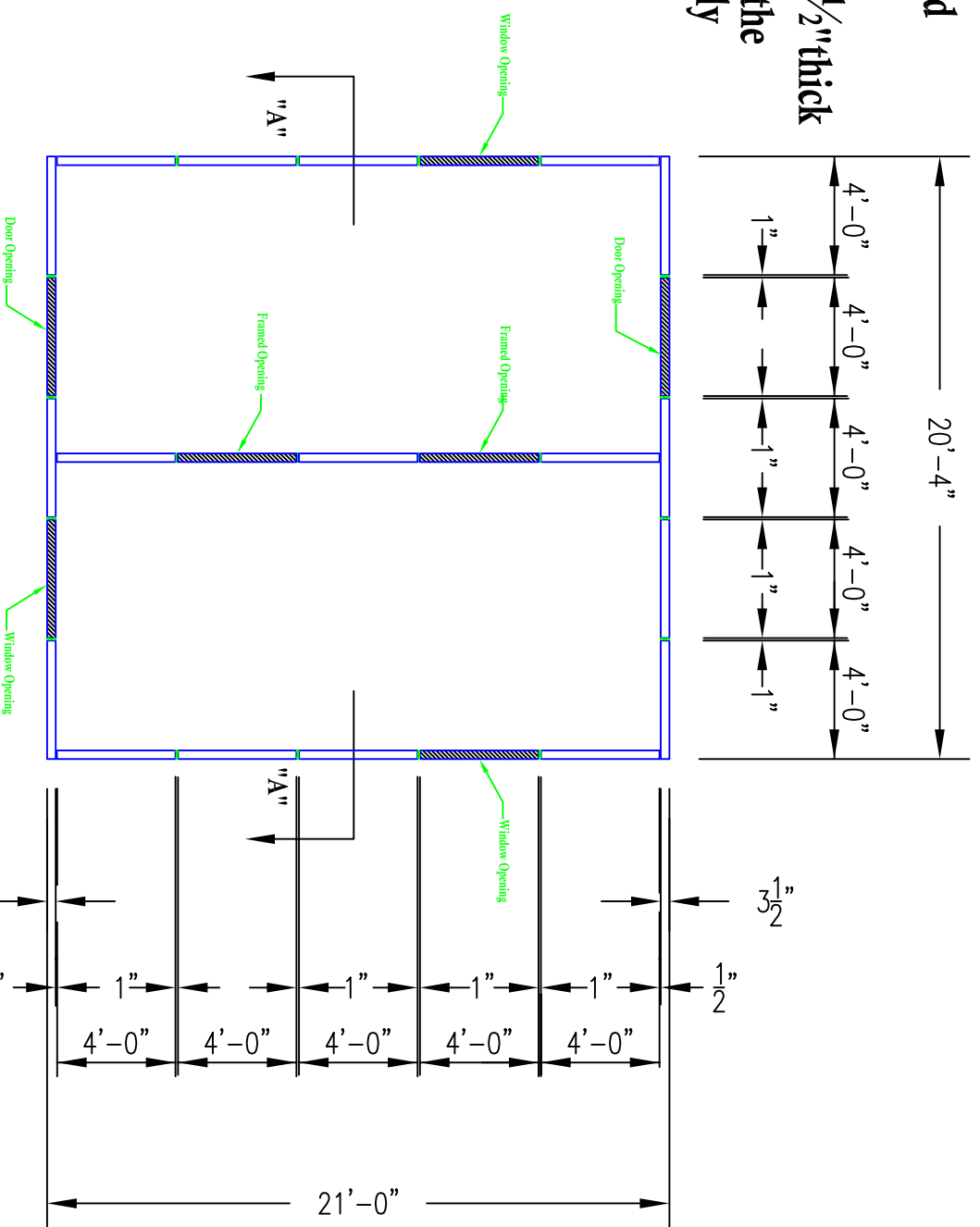

Floor Plan of Permanent Shelter Kit Home

Note: The floor plan design plus door and window placement are flexible.

GLOBAL HOUSING

DATE	BY	APP'D	SCALE
JAN			
N/A			
DWG #01			
10-20-05			
A			

Special Note:

Wall construction shall consist of Metal cap channels wrapped around

Agriboard Panels at base and top. 2'-0 $\frac{1}{4}$ "

All wall and roof panels shall be 3'- $\frac{1}{2}$ " thick

x 48" wide x 88- $\frac{1}{2}$ " tall. Except at the Window where the panels shall only be 36" tall.

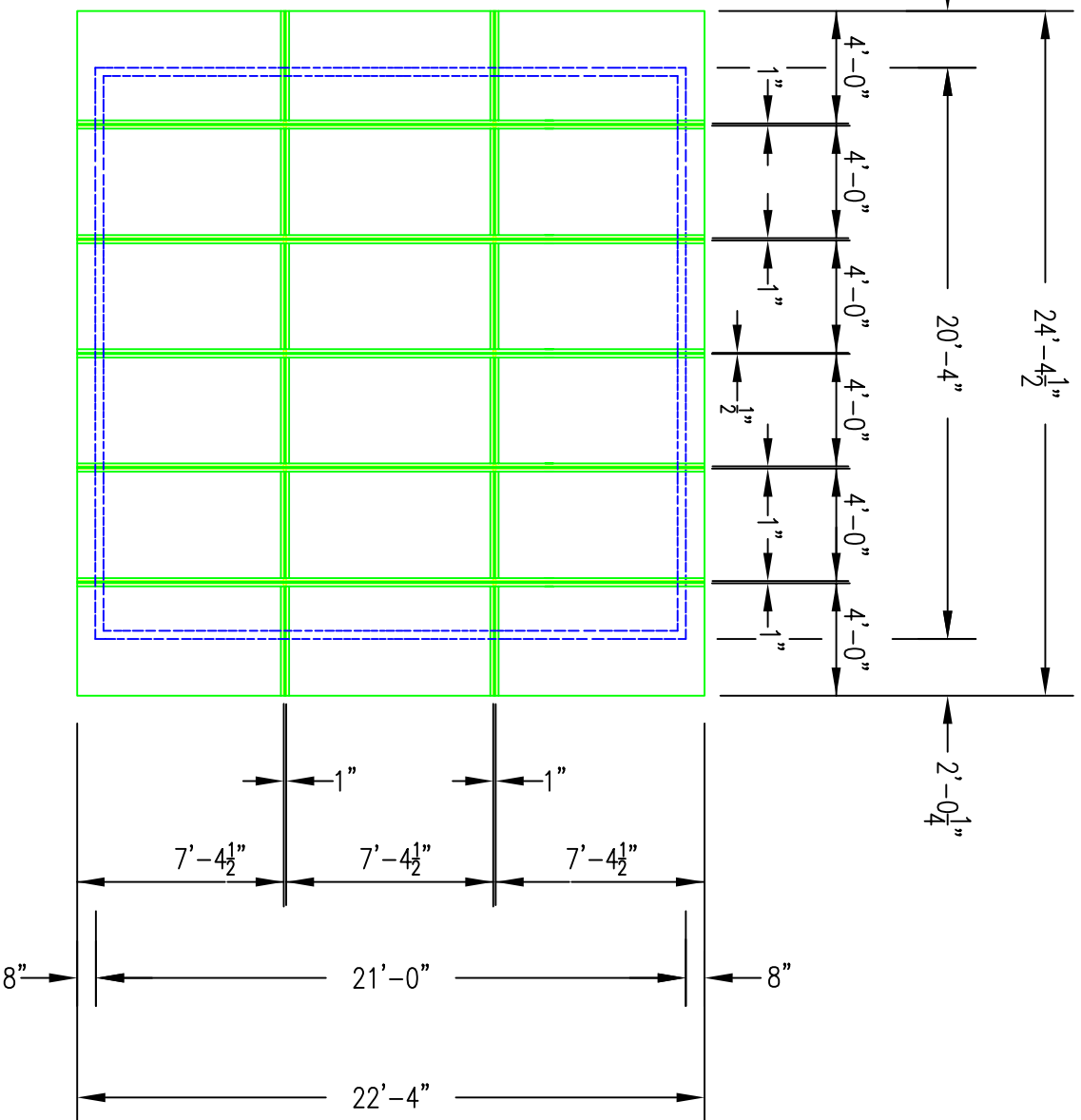

Roof Panel Drawing of Permanent Shelter Kit

GLOBAL HOUSING

DATE	JAN	DWG NO.	DWG #03	REV	A
BY	N/A	CHK	NIS	DATE	10-20-05
APP		DATE		OFF	

Special Note:

Wall construction shall consist of Metal cap channels wrapped around Agriboard Panels at base and top.

All wall and roof panels shall be 3-1/2" thick x 48" wide x 88-1/2" tall. Except at the Window where the panels shall only be 36" tall.

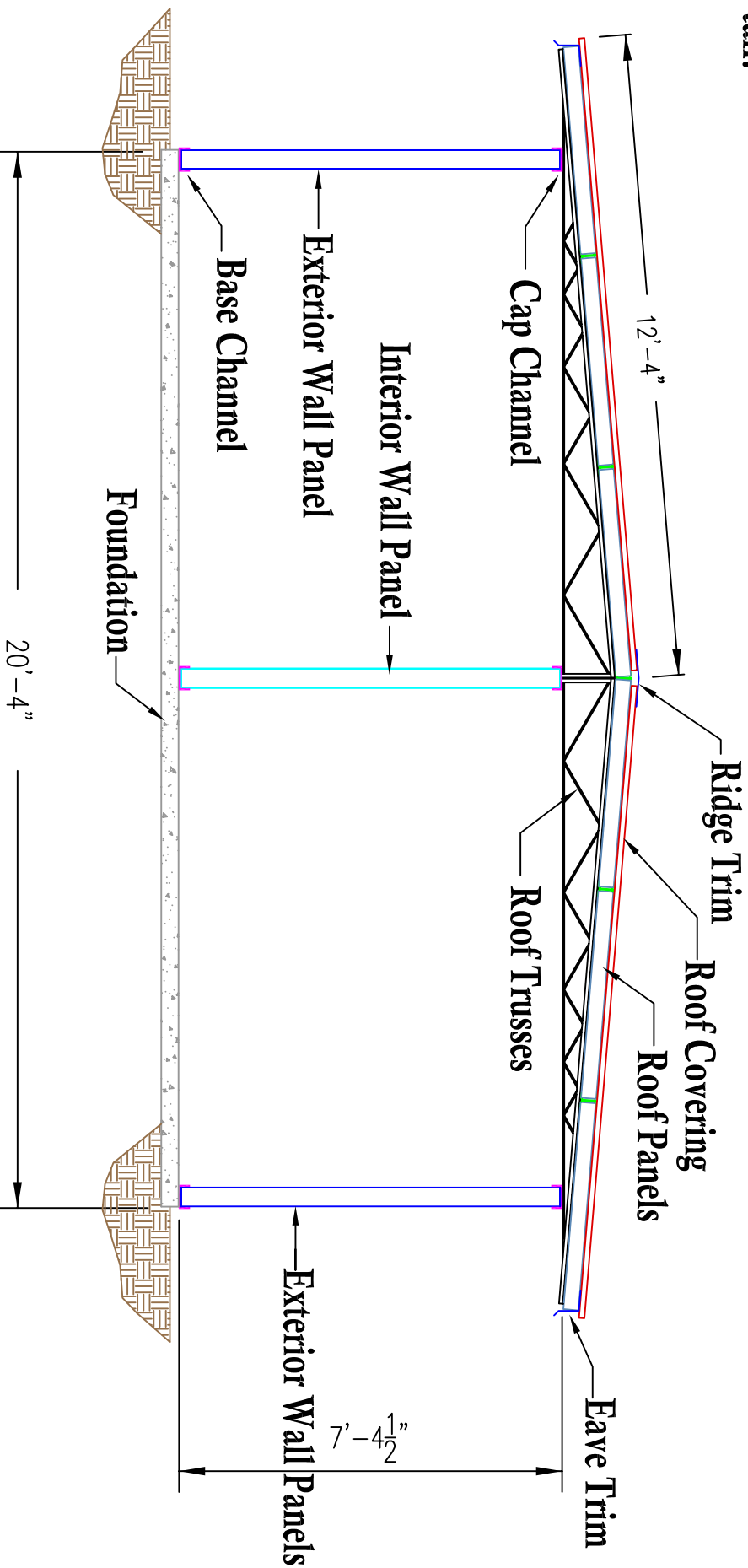

Typical Building Cross Section-Section "A-A"
For Permanent Shelter Kit

GLOBAL HOUSING

DATE	JAN	DWG NO.	DWG #05	NO.	A		
BY	N/A	CHK	NIS	DATE	10-20-05	SCALE	1:01

Special Note:
 Wall construction shall consist of Metal cap channels wrapped around Agriboard Panels at base and top. All wall and roof panels shall be 3-1/2" thick x 48" wide x 88-1/2" tall. Except at the Window where the panels shall only be 36" tall.

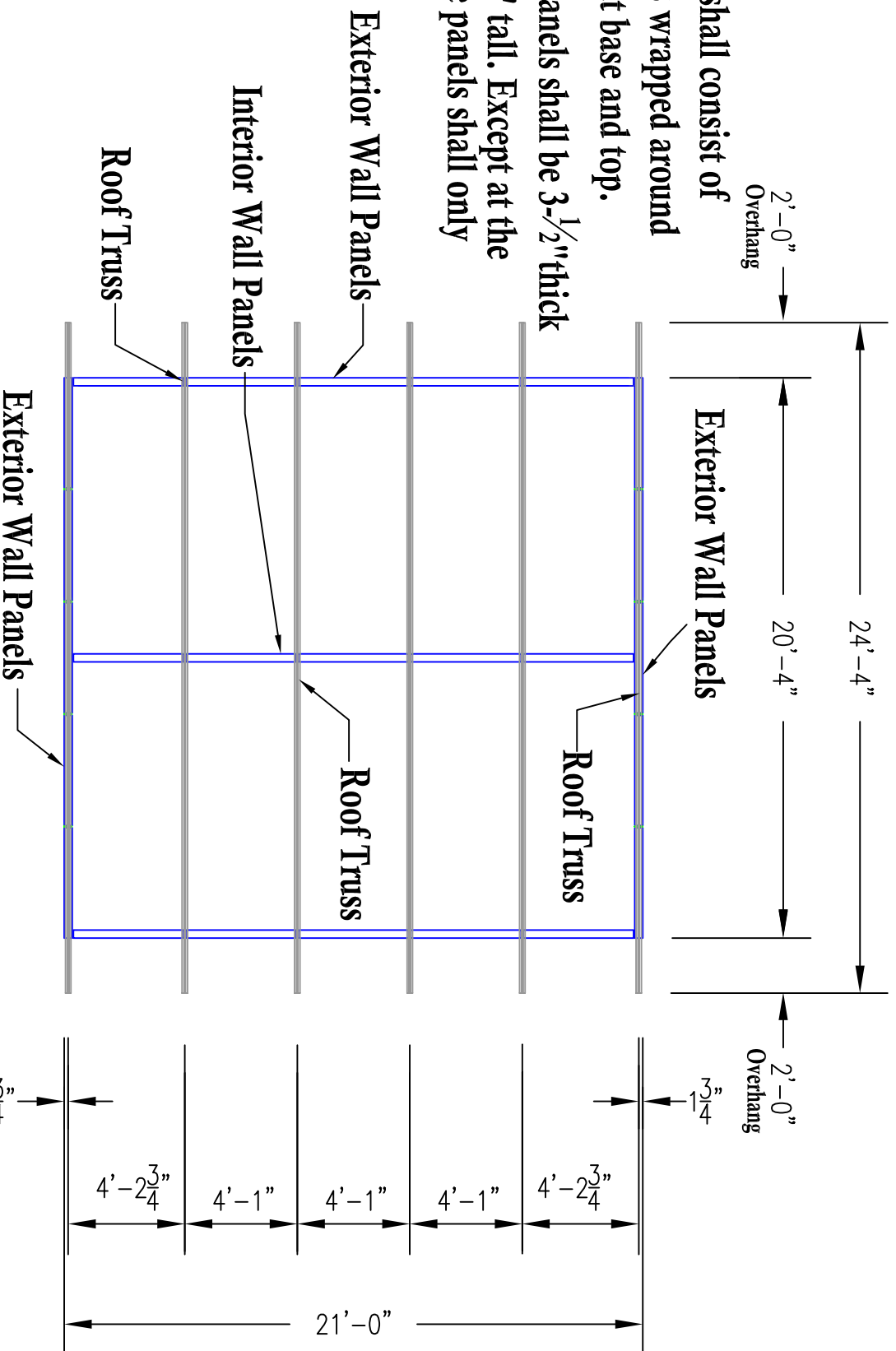

Roof Truss Layout for Permanent Shelter Kit

GLOBAL HOUSING			
DATE	BY	CHK	APP
10/20/25	JAM	NIS	A
DWG #04	SCALE: 1/8" = 1'-0"		
N/A	PROJECT: N/A		